Longleaf Elementary School Boundary

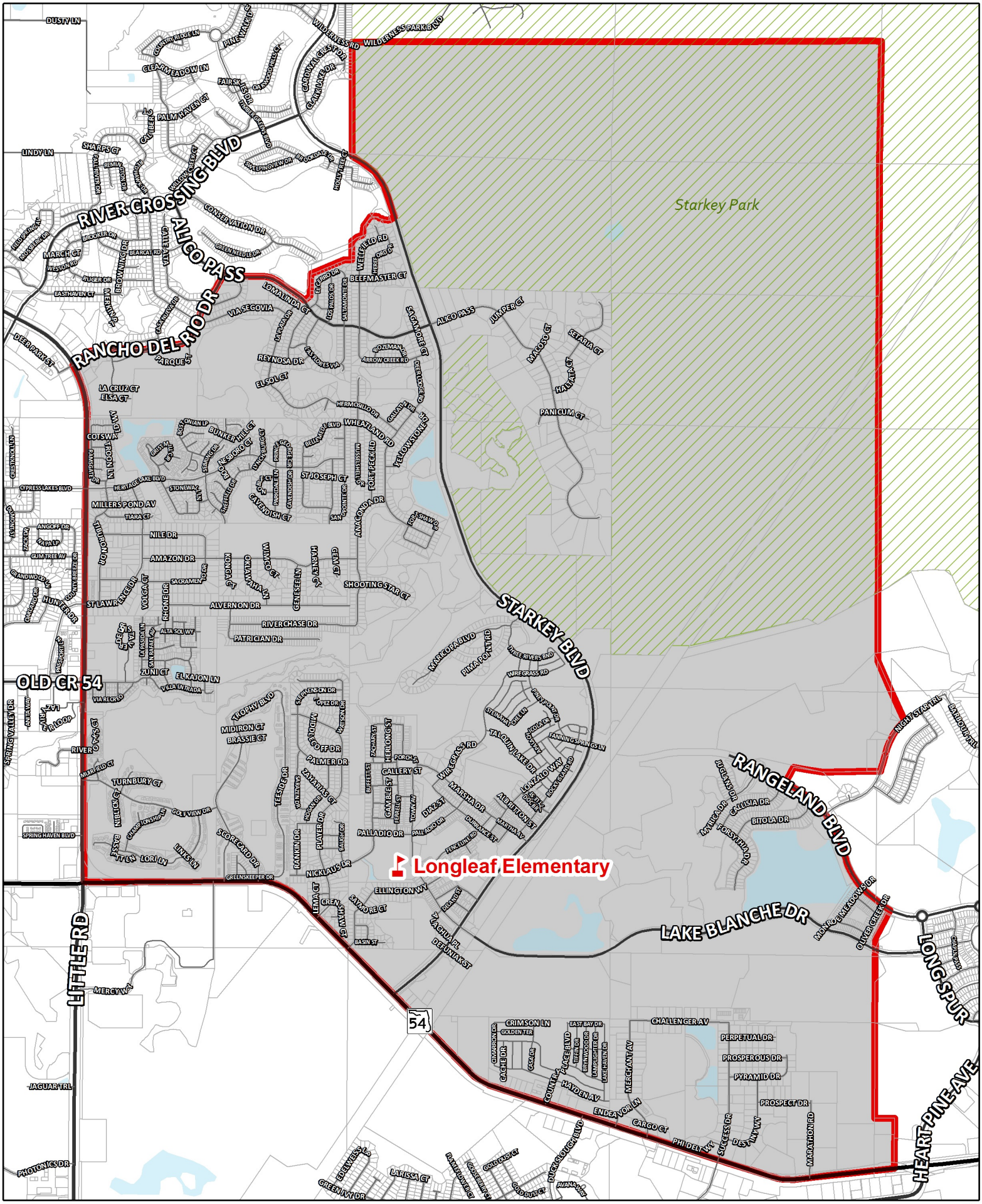

Planning Services
Pasco County Schools
January 12, 2018

Longleaf Elementary School

Longleaf Elementary Boundary

0 0.25 0.5 1 Miles

N